

ELEVATION

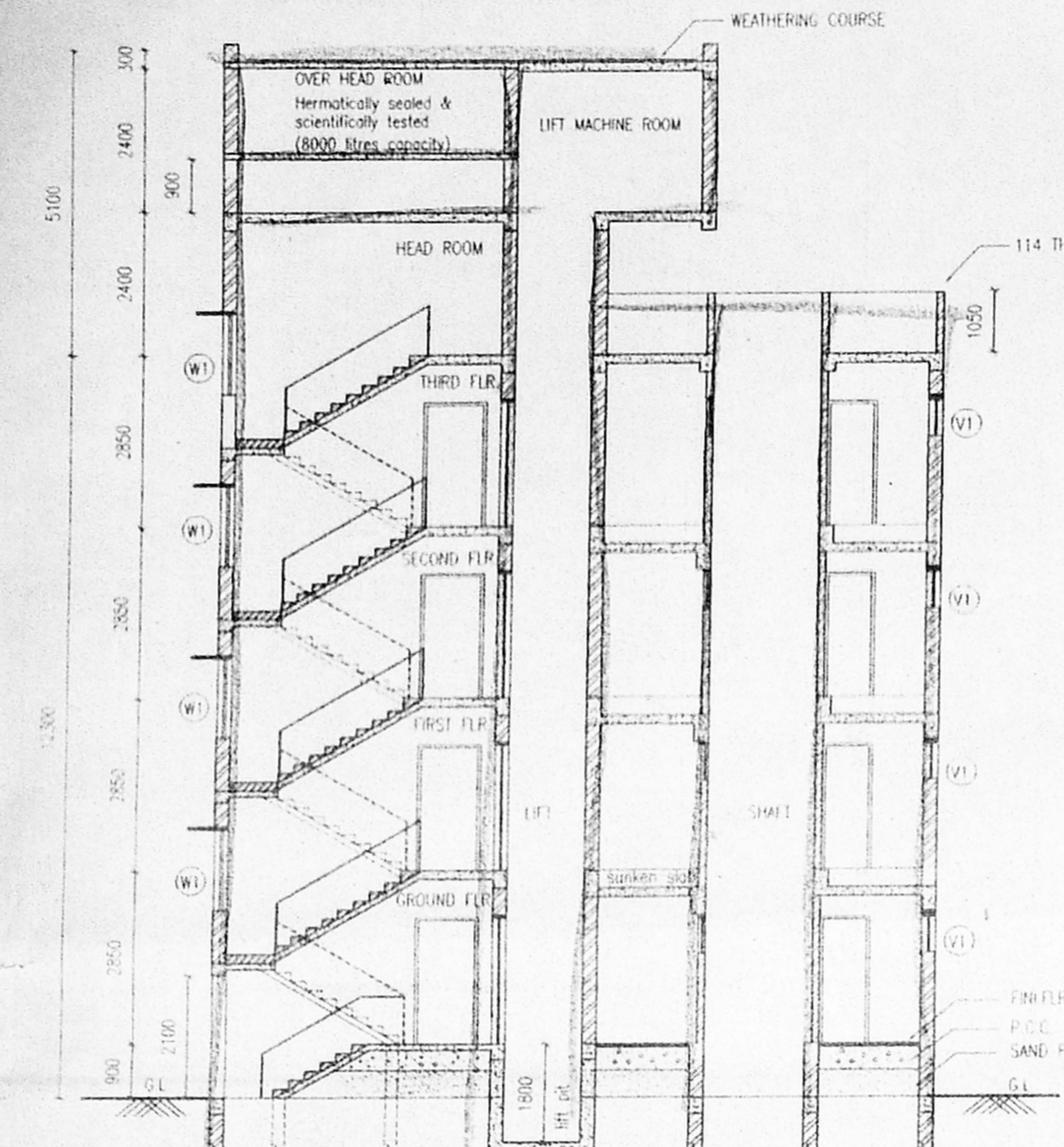

SECTION AA

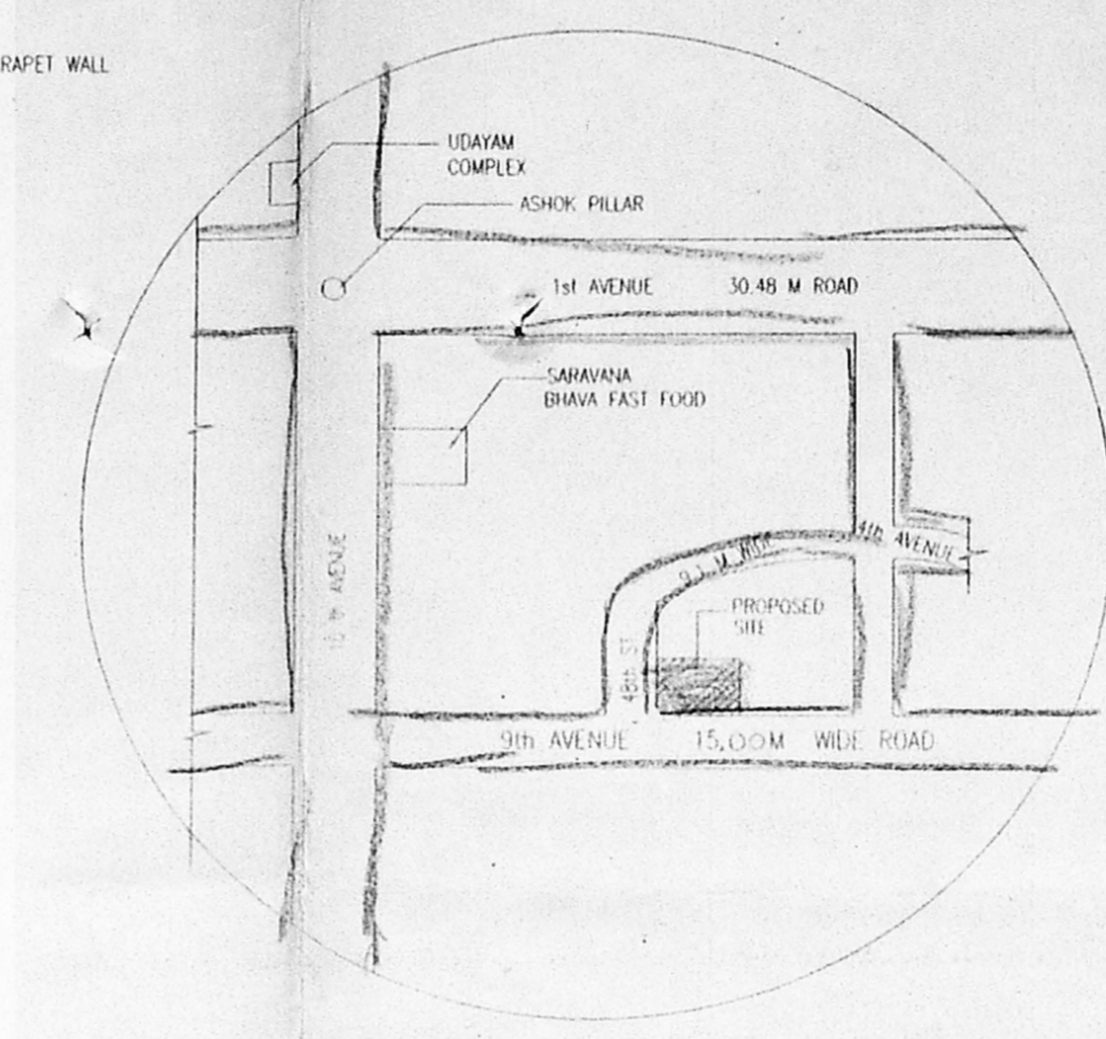

KEY PLAN  
(NOT TO SCALE)

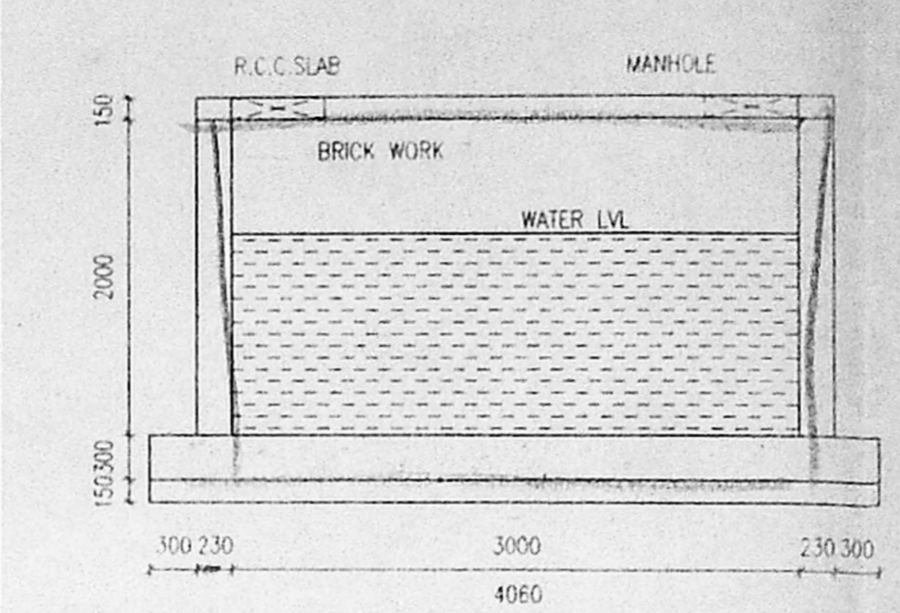

SECTION - AA

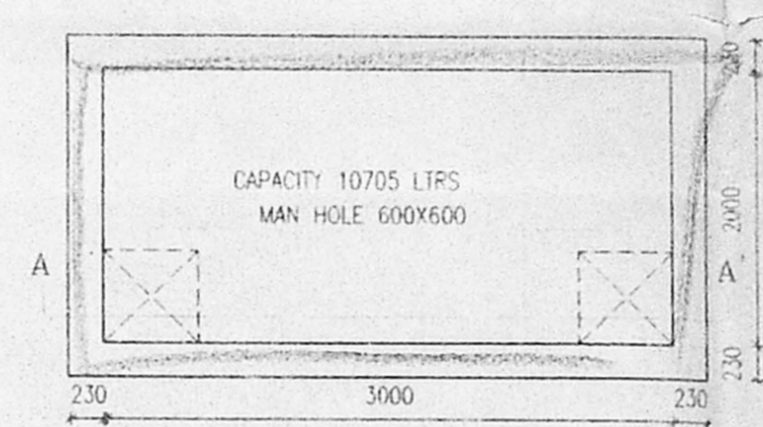

SUMP-PLAN

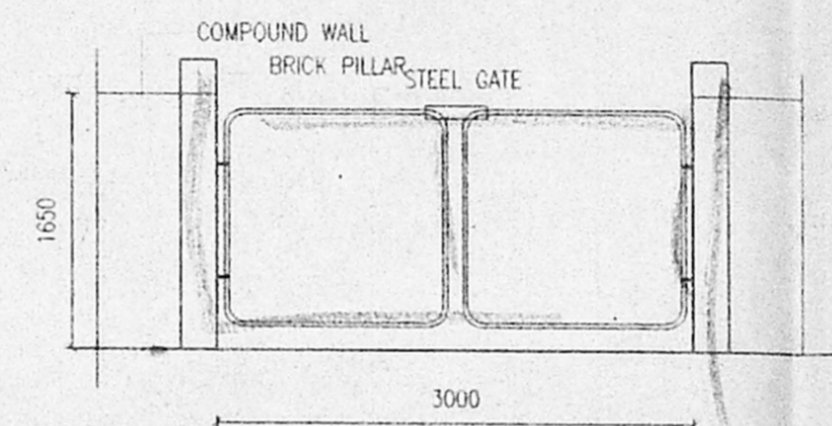

GATE DETAIL

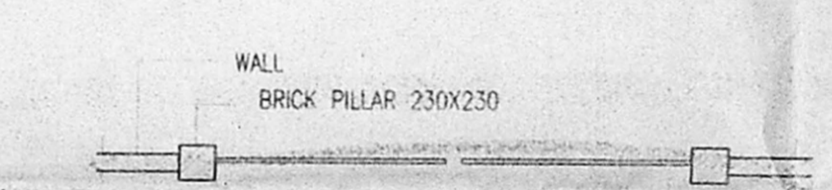

GATE-PLAN

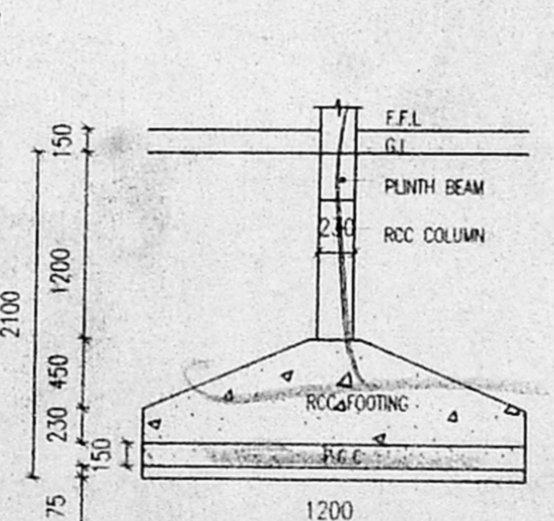

FOUNDATION DETAIL

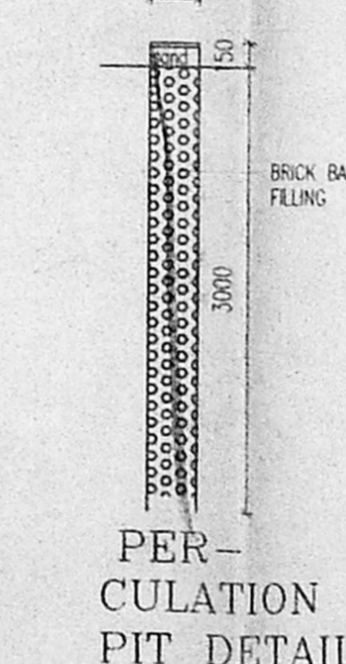

PER-CULATION PIT DETAIL

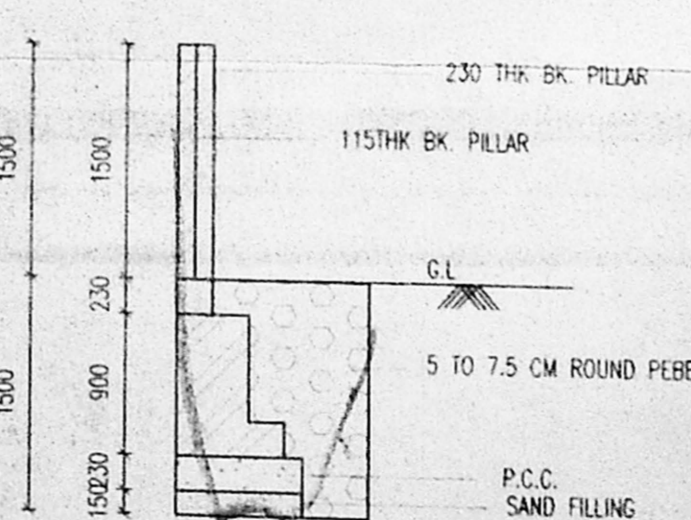

COMPOUND WALL DETAIL

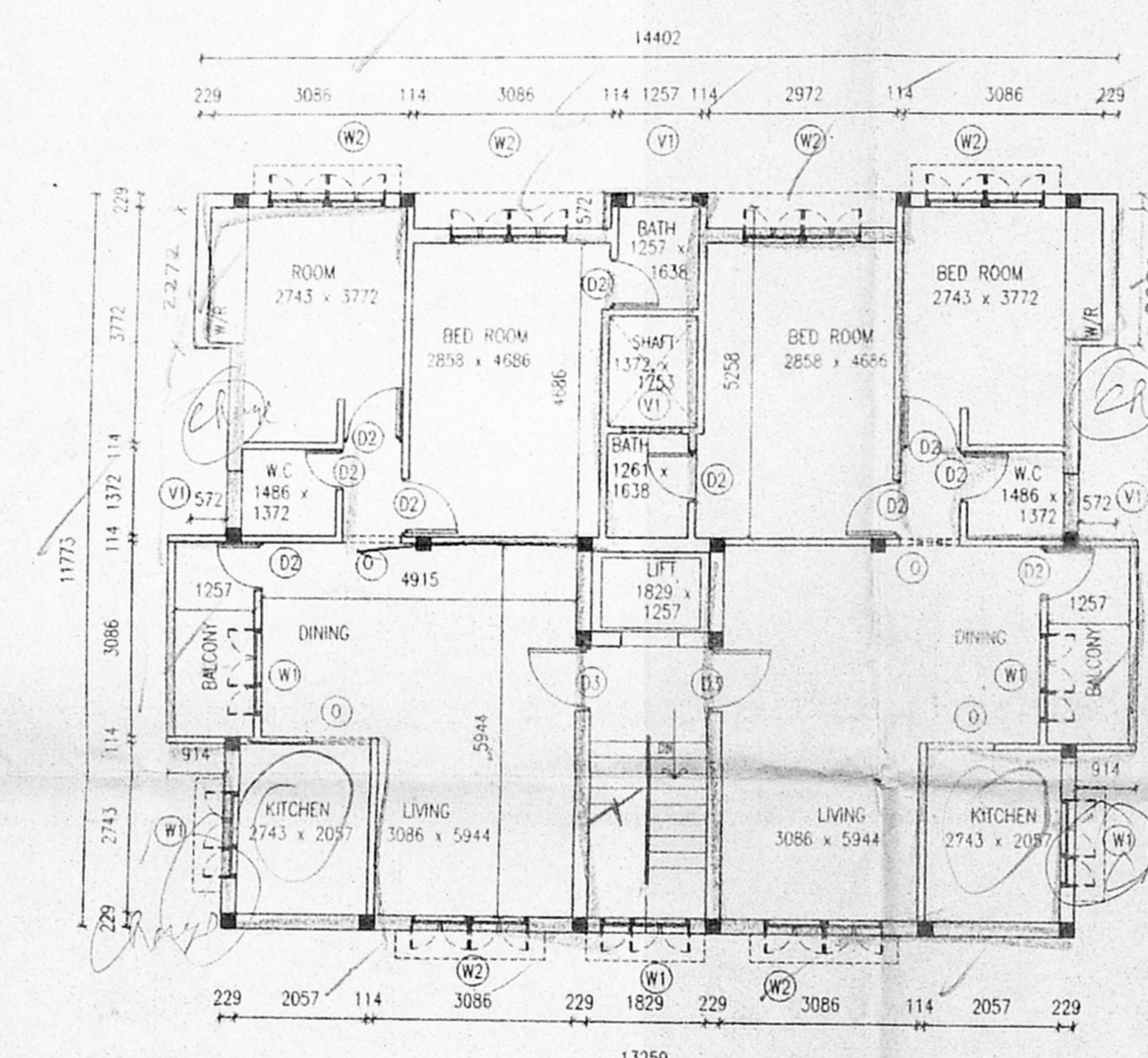

FIRST, SECOND AND THIRD FLOOR PLAN

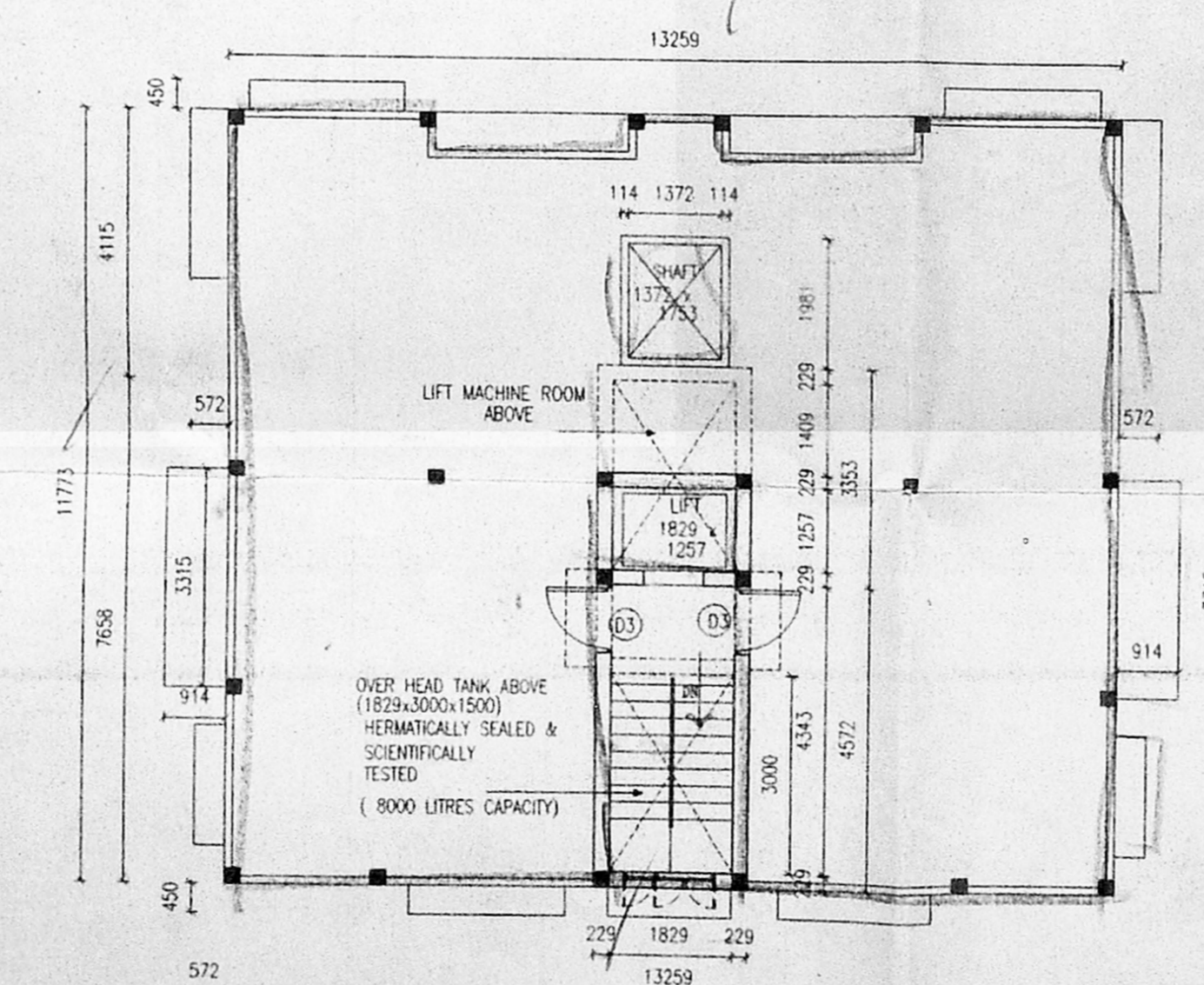

TERRACE FLOOR PLAN

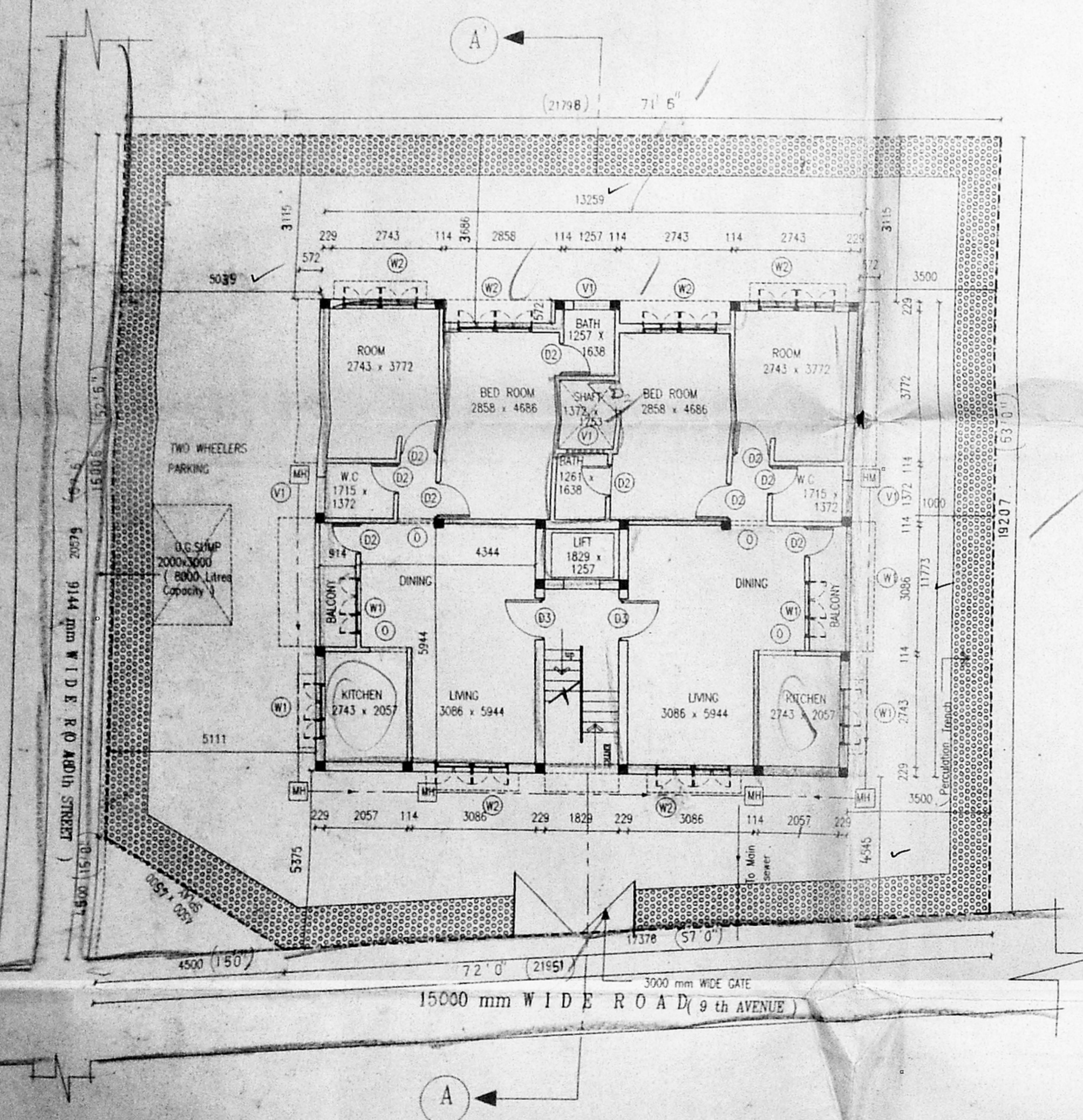

GROUND FLOOR CUM SITE PLAN

SCALE - 1:100

SCALE - 1:50

**SCHEDULE OF JOINERY**

1	D1	T.W.DOOR	800 X 2100
2	D2	T.W.DOOR	900 X 2100
3	D3	T.W.DOOR	1028 X 2100
4	O	OPENING	900 X 2100
5	W1	T.W.GLAZED WINDOW	1350 X 1350
6	W2	T.W.GLAZED WINDOW	1800 X 1350
6	V1	VENTILATOR	900 X 600

**CMDA (B) No. 1**  
 C. No. B2/17/29/156  
 Asst. Scrutiny P. A. *[Signature]*

**SPECIFICATION**

FOUNDATION: R.C.C RAFT FOUNDATION  
 STRUCTURE: R.C.C FRAMED COLUMNS MIX 1:2:4  
 SUPER STRUCTURE: FIRST CLASS BRICKS IN C.M WITH 1:5  
 ROOFS: REINFORCE CEMENT CONCRETE MIX 1:2:4  
 PLASTERING: WALL OUTER PLASTER MIX 1:5  
 WALL INNER PLASTER MIX 1:4  
 CEILING PLASTER MIX 1:3  
 PAINTING: ONE COAT WHITE CEMENT PAINT & TWO COAT COLOR CEMENT PAINT  
 WEATHERING COURSE: PRESSED TILES O'CEMENT MORTOR  
 LIME BRICK JELLY CONCRETE O'R.C.C.SLAB  
 PARAPET: 230 BRICK IN 1200 HEIGHT

**NOTE**

ALL DIMENSIONS ARE IN MM

No	AREA STATEMENT	PERMISSABLE	ACTUAL
		% SQM	% SQM
1	PLOT AREA INCLUDING SPAY	489.05	
2	GROUND FLOOR AREA	150.89	
3	TYPICAL FLOOR AREA (161.62x3)	484.86	
4	TOTAL BUILTUP AREA	637.75	
5	PLOT COVERAGE	65	282.25 34.3 161.62
6	F.S.I	1.5	651.35 1.45

**TITLE**

**COLOUR INDEX**

	PROPOSED		BOUNDRY
	ROAD		SEWAGE

PROPOSED RESIDENTIAL FLATS AT  
 DOOR NO: 17, PLOT NO: B.64, T.S NO: 61  
 BLOCK NO: 56 OF 48th STREET, 9th AVENUE  
 ASHOK NAGAR, DIV-122 ZONE -8.

**OWNERS SIGNATURE**

*Mrs. Sarah Stephen*  
*Mrs. Betty Hares*  
*Shree Ram Shetty*

DWG. No.	AP-01	DRAWN	P.SUGI
JOB NO.	1017/96	APPROVED	KARON
SCALE	1:100	DATE	05-08-98

**ARCHITECTS & ENGINEERS**

*[Signature]*

R.KARUNAKARAN BARCH M.B.E. & M.  
 C.A. NO. 91/14104

**GENESIS CONSULTANTS** 103/8, Kamakotikrupa,  
 North Avenue, Sri Nagar Colony,  
 Saidapet, Chennai-600 015  
 PH/FAX : 235 43 92